TEACHER CERTIFICATION PRODUCTION REPORT

State Board of Education Meeting Thursday, July 23, 2015

	Current Total Jun 1 2015-Jun 30 2015	Previous Total Jun 1 2014-Jun 30 2014	Fiscal Year Jul 1 2014-Jun 30 2015	Previous Fiscal Jul 1 2013-Jun 30 2014
Certificates Printed	3925	3121	27479	23387
Applications Received	5000	3986	33559	28874
Advisement Letters	1095	1106	10072	9850
Scanned Documents	5807	4784	51114	68050
Fingerprints	1499	1332	22909	22917
Walk-ins	1112	937	8258	7496

Certificates Printed

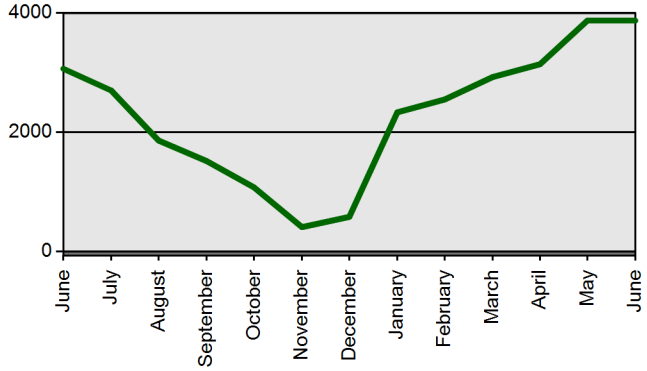

Walk-ins

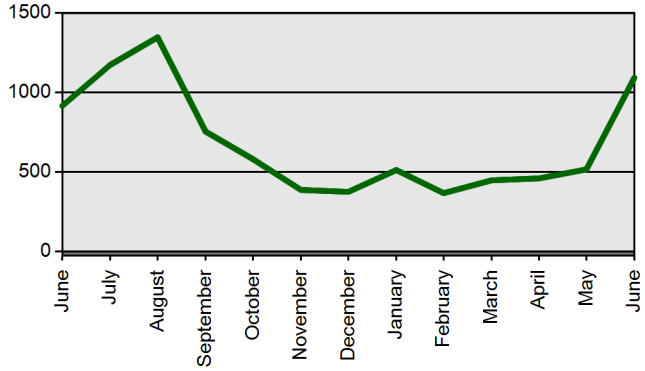

Fingerprints

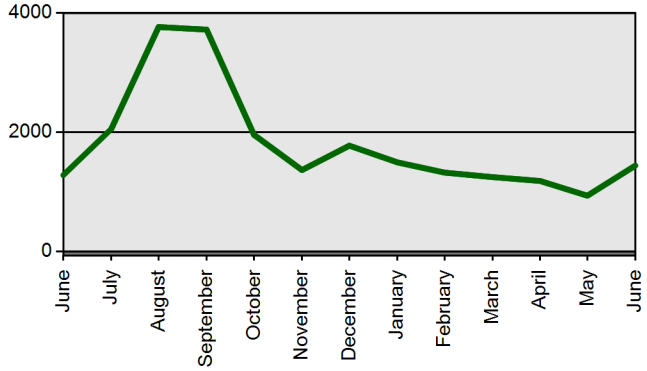

Scanned Documents

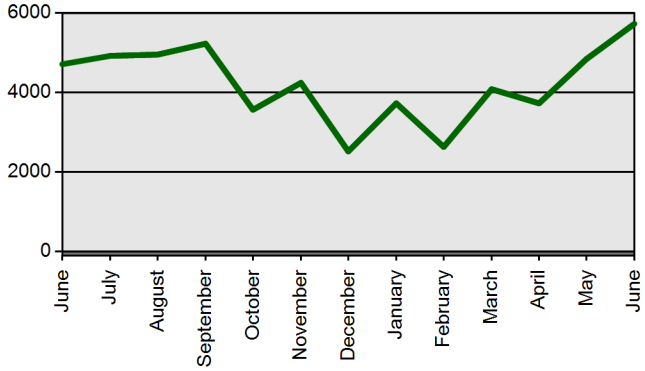

Advisement Letters

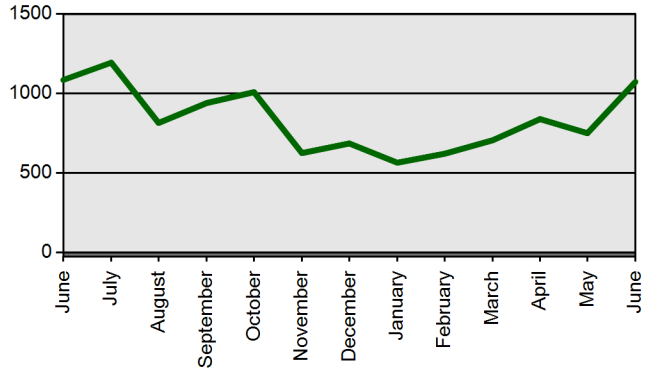
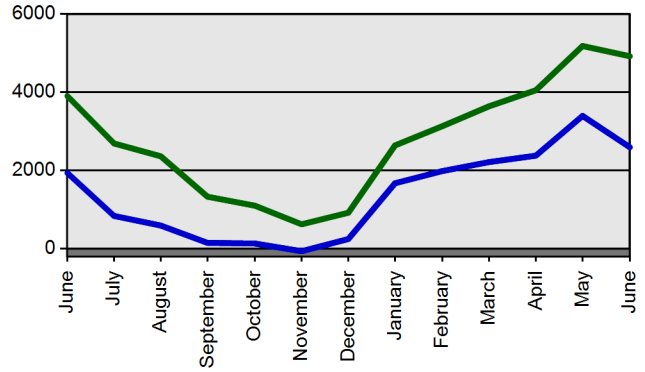
Applications Received (Online & Total)